

East Sussex County Council Planning Committee 18 April 2018

WD/3385/CC

Willingdon Community College, Broad Road, Willingdon

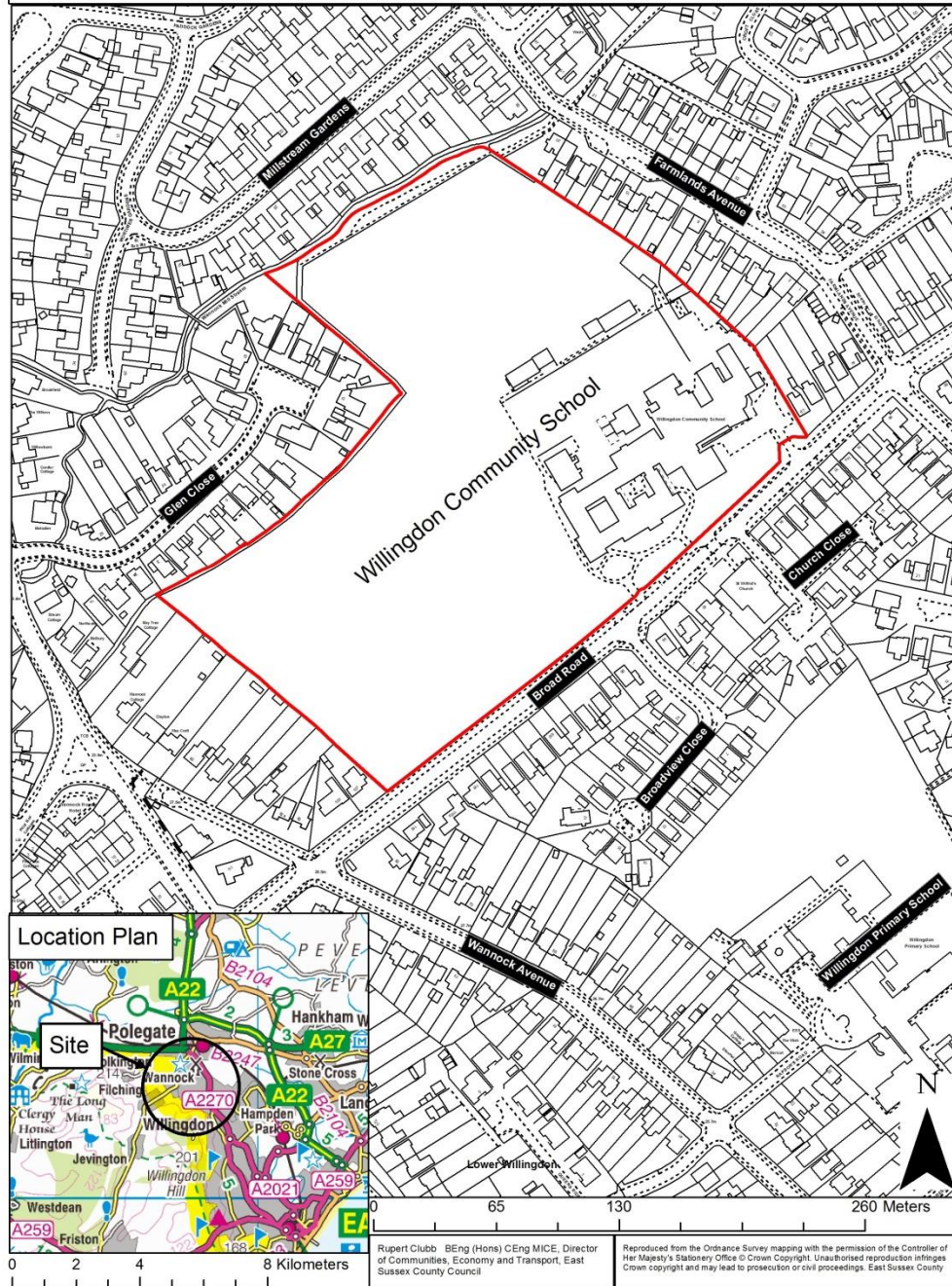

Rupert Clubb BEng (Hons) CEng MICE, Director of Communities, Economy and Transport, East Sussex County Council

Reproduced from the Ordnance Survey mapping with the permission of the Controller of Her Majesty's Stationery Office © Crown Copyright. Unauthorised reproduction infringes Crown copyright and may lead to prosecution or civil proceedings. East Sussex County Council







North Arrow

KEY

Site Boundary

This office is located in respect of this area. Every map is a drawing of the ground as it is, and not a representation of the ground as it may be. The drawings are the property of the author and are not to be used for any other purpose without the written permission of the author.

NOISE

The noise level is expected to be within the limits of the local authority. The noise level is expected to be within the limits of the local authority. The noise level is expected to be within the limits of the local authority.

THE CLIENT'S RESPONSIBILITY

The Client's responsibility is to ensure that the drawings are used for the purpose for which they were prepared. The Client's responsibility is to ensure that the drawings are used for the purpose for which they were prepared. The Client's responsibility is to ensure that the drawings are used for the purpose for which they were prepared.

DISCLAIMER

The drawings are prepared by Mackellar Scherdt. The drawings are prepared by Mackellar Scherdt. The drawings are prepared by Mackellar Scherdt.

STATUS: FOR PLANNING

CLIENT: East Sussex County Council

PROJECT NAME: Willington Community School

LOCATION: Broad Road, Willington

DRAWN BY: AT

CHECKED BY: SK

SCALE: 1:500, 1:500

SHEET SIZE: A1

DRAWING TITLE: Existing Block Plan

DRAWING ID:

EXISTING BLOCK PLAN. Scale 1:500

Ordinance Survey
© Crown Copyright 2013
All rights reserved
Reproduction in whole or in part is prohibited
without the prior permission of Ordnance Survey.



DRAWING NUMBER:
8918 / P 101

C:\D:\FILE NAME: A:\Volume Control Project\Current Project\Main\Job File\8918\8918\Willington Comm Sch - Sport Hall\Drawings\8918 P101 Willington A18918.dwg



PROPOSED SITE PLAN Scale 1:500

Ordnance Survey
(c) Crown Copyright 2013
All rights reserved
Reproduction in whole or in part is prohibited
without the prior permission of Ordnance Survey

DRAWING NUMBER:
8918 / P 104

FOR PLANNING
East Sussex County Council
PROJECT NAME:
Wilegin Community School
LOCATION:
Broad Road, Wilegin
DRAWN BY:
AT
CHECKED BY:
SK
SCALE:
1:500
SHEET SIZE:
A1
DRAWING TITLE:
Proposed Site Plan

MACKELLAR
SCHWERTDT

The Old Library
10 Broad Road, Wilegin, East Sussex TN37 3ND
Tel: 01323 860000
www.mackellar-schwerdt.co.uk

REVISION DATE: DESIGNER:

It is a condition of all drawings on this plan that the user shall not be liable for any loss or damage arising from the use of the plan. The user shall be responsible for checking the accuracy of the plan and for obtaining any necessary permissions from the relevant authorities. The user shall be responsible for obtaining any necessary permissions from the relevant authorities. The user shall be responsible for obtaining any necessary permissions from the relevant authorities.

ORIGIN FILE NAME: \\nascent\csm\proj\8918\8918_P104.dwg Wilegin - Csm Site Sport Hall Drawing 8918_P104.dwg 2013/05/20



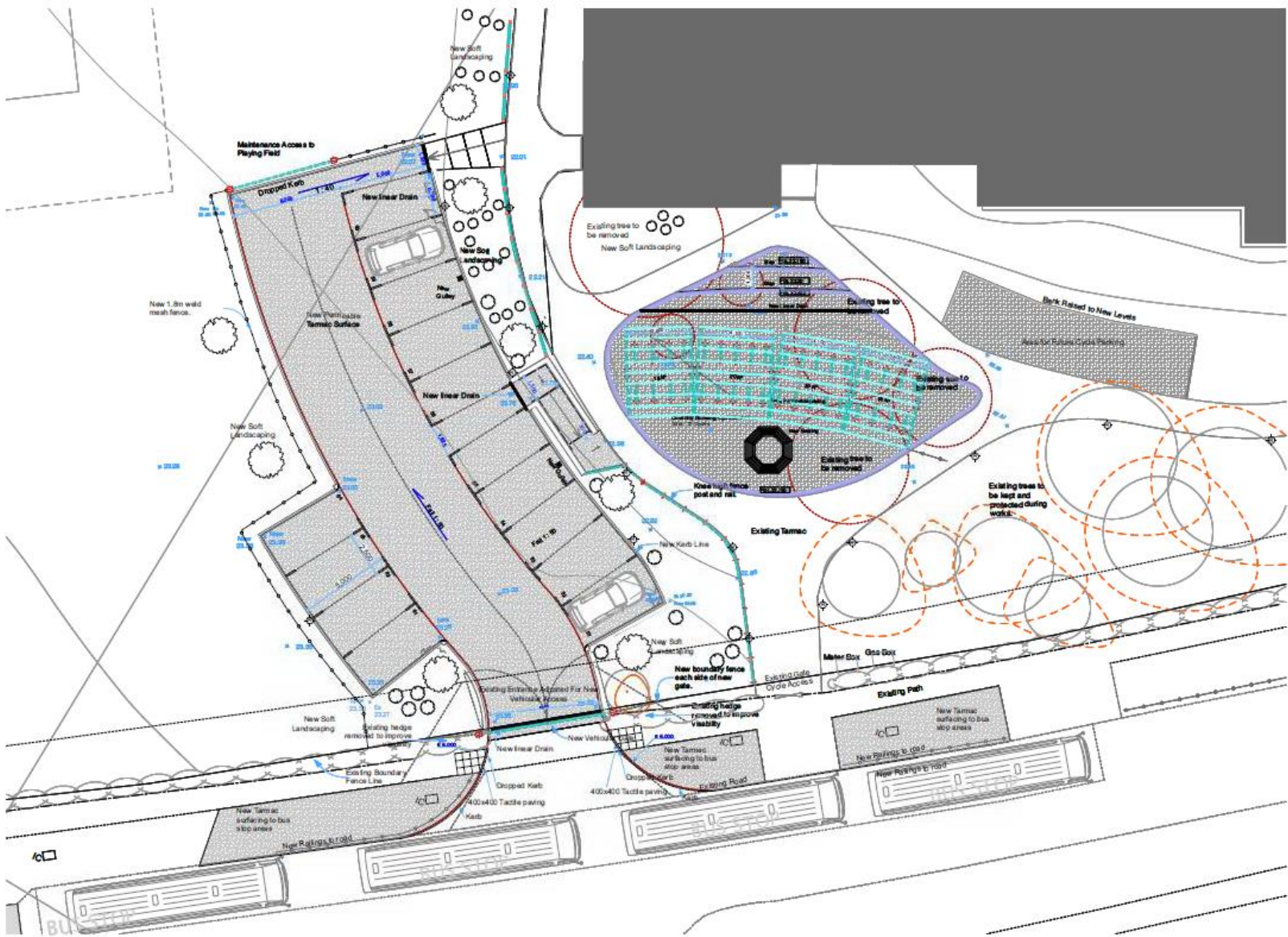

This office is licensed to provide planning services in accordance with the Planning and Design Act 2015. The office is not responsible for the accuracy of the information provided in this document.

NOTES:

The Client is responsible for obtaining all necessary consents from the relevant authorities.

Any changes to the plan must be approved by the Client.

The Client is responsible for obtaining all necessary consents from the relevant authorities.

Any changes to the plan must be approved by the Client.

The Client is responsible for obtaining all necessary consents from the relevant authorities.

Any changes to the plan must be approved by the Client.

The Client is responsible for obtaining all necessary consents from the relevant authorities.

Any changes to the plan must be approved by the Client.

The Client is responsible for obtaining all necessary consents from the relevant authorities.

Any changes to the plan must be approved by the Client.

The Client is responsible for obtaining all necessary consents from the relevant authorities.

Any changes to the plan must be approved by the Client.

The Client is responsible for obtaining all necessary consents from the relevant authorities.

Any changes to the plan must be approved by the Client.

The Client is responsible for obtaining all necessary consents from the relevant authorities.

Any changes to the plan must be approved by the Client.

The Client is responsible for obtaining all necessary consents from the relevant authorities.

Any changes to the plan must be approved by the Client.

The Client is responsible for obtaining all necessary consents from the relevant authorities.

Any changes to the plan must be approved by the Client.

The Client is responsible for obtaining all necessary consents from the relevant authorities.

Any changes to the plan must be approved by the Client.

The Client is responsible for obtaining all necessary consents from the relevant authorities.

Any changes to the plan must be approved by the Client.

The Client is responsible for obtaining all necessary consents from the relevant authorities.

Any changes to the plan must be approved by the Client.

The Client is responsible for obtaining all necessary consents from the relevant authorities.

Any changes to the plan must be approved by the Client.

The Client is responsible for obtaining all necessary consents from the relevant authorities.

Any changes to the plan must be approved by the Client.

The Client is responsible for obtaining all necessary consents from the relevant authorities.

Any changes to the plan must be approved by the Client.

The Client is responsible for obtaining all necessary consents from the relevant authorities.

Any changes to the plan must be approved by the Client.

The Client is responsible for obtaining all necessary consents from the relevant authorities.

Any changes to the plan must be approved by the Client.

The Client is responsible for obtaining all necessary consents from the relevant authorities.

Any changes to the plan must be approved by the Client.

The Client is responsible for obtaining all necessary consents from the relevant authorities.

Any changes to the plan must be approved by the Client.

The Client is responsible for obtaining all necessary consents from the relevant authorities.

Any changes to the plan must be approved by the Client.

PROPOSED EXTERNAL WORKS CAR PARK 1
SCALE 1:100



REVISION	DATE	DESCRIPTION
----------	------	-------------

MACKELLAR
SCHWERDT
architects

The Old Library
Alison Street, Leam, East Sussex BN1 2ND
email: info@stockfishsworld.co.uk
tel: 01273 485508

STATUS: *East Sussex County Council*
CLIENT:

PROJECT NAME: Willingdon Community School
LOCATION: Broad Road, Willingdon

DRAWN BY: AT
CHECKED BY: SK

SCALE: 1:1.58
SHEET SIZE: A3

DRAWING TITLE: **Proposal 1**

DRAWINGS:
Partition Wall

DRAWING NUMBER:
8918 / P 03

The Affix is licensed to participate in the OpenStax Greater Good Challenge in 2019. This means that the Affix is not eligible to participate in the OpenStax Greater Good Challenge in 2020. The Affix is not eligible to participate in the OpenStax Greater Good Challenge in 2021. The Affix is not eligible to participate in the OpenStax Greater Good Challenge in 2022. The Affix is not eligible to participate in the OpenStax Greater Good Challenge in 2023. The Affix is not eligible to participate in the OpenStax Greater Good Challenge in 2024. The Affix is not eligible to participate in the OpenStax Greater Good Challenge in 2025. The Affix is not eligible to participate in the OpenStax Greater Good Challenge in 2026. The Affix is not eligible to participate in the OpenStax Greater Good Challenge in 2027. The Affix is not eligible to participate in the OpenStax Greater Good Challenge in 2028. The Affix is not eligible to participate in the OpenStax Greater Good Challenge in 2029. The Affix is not eligible to participate in the OpenStax Greater Good Challenge in 2030.



REVISION DATE DESCRIPTION

**MACKELLAR
SCHWERDT**
architects

The Original
Project: Sussex County Council, 2017-2018
Project: 4145 Sussex County Council, 2017-2018
Ref: 0101440000

STATUS: CLIENT: **East Sussex County Council**

PROJECT NAME: **Willington Community School**
LOCATION: **Broad Road, Willington**

DRAWN BY: **AT**
CHECKED BY: **SK**

SCALE: **1:1.20**
SHEET SIZE: **A3**

DRAWING TITLE: **Proposal 1**

DRAWINGS:
Partition Wall

DRAWING NUMBER:
8918 / P 04

This office is not responsible for the accuracy of the information provided in this drawing. It is the responsibility of the client to ensure that the information is accurate and up to date.

This drawing is the property of the architect and is not to be used for any other purpose without the written consent of the architect.

This drawing is not to be used for any other purpose without the written consent of the architect.

This drawing is not to be used for any other purpose without the written consent of the architect.

This drawing is not to be used for any other purpose without the written consent of the architect.

This drawing is not to be used for any other purpose without the written consent of the architect.

This drawing is not to be used for any other purpose without the written consent of the architect.

This drawing is not to be used for any other purpose without the written consent of the architect.

This drawing is not to be used for any other purpose without the written consent of the architect.

This drawing is not to be used for any other purpose without the written consent of the architect.



REVISION DATE DESCRIPTION

**MACKELLAR
SCHWERDT**
architects

The Oldham
Architects Limited, East Sussex, BN1 2AD
Email: info@mackellar-schwerdt.co.uk
Tel: 01323 488888

STATUS:
CLIENT: East Sussex County Council

PROJECT NAME: Willington Community School
LOCATION: Broad Road, Willington

DRAWN BY: AT
CHECKED BY: SK

SCALE: 1:1.91
SHEET SIZE: A3

DRAWING TITLE: Proposal 1

DRAWINGS:
Partition Wall

DRAWING NUMBER:
8918 / P 02

This office is licensed to provide Professional Design, Drafting and Design Services to clients in the UK and overseas. It is not a registered architectural practice. The services are provided on a non-exclusive basis. The services are provided on a non-exclusive basis. The services are provided on a non-exclusive basis.

NOTES

The drawings are for information only. They are not to be used for construction without the written consent of the architect.

The drawings are for information only. They are not to be used for construction without the written consent of the architect.

The drawings are for information only. They are not to be used for construction without the written consent of the architect.

The drawings are for information only. They are not to be used for construction without the written consent of the architect.



The Office is interested in receiving **Originals**. Please mail your drawings and artwork to the address below. If you are a student, please include the following on an **attached letter** page:

- **Class syllabus**
- **All rights reserved** (www.creativecommons.org)

NOTES

- The drawing is **Copyrighted** and the printed material is **copy right protected** under the written permission of the artist(s).
- Do not make this drawing.
- The copyright is **non-transferable** for sharing all drawings for sale.
- Please **keep** the drawings, **never** surrender to the **drawers** in **copyright**.

The **Creative Commons** will receive all **original**, **master** and **secondary** artwork will control **digital** artwork, **copyright**, **drawings** and **drawings** **drawings**. All artwork and all artwork are **not** **copyrighted** and all artwork are **not** **copyrighted** and all artwork are **not** **copyrighted**.

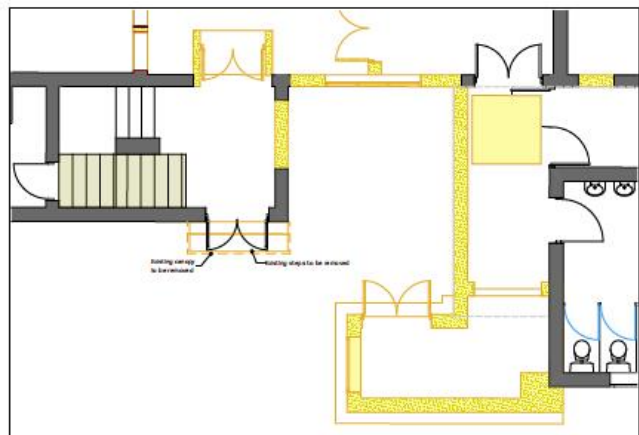

New Entrance Demolition Plan

1:50

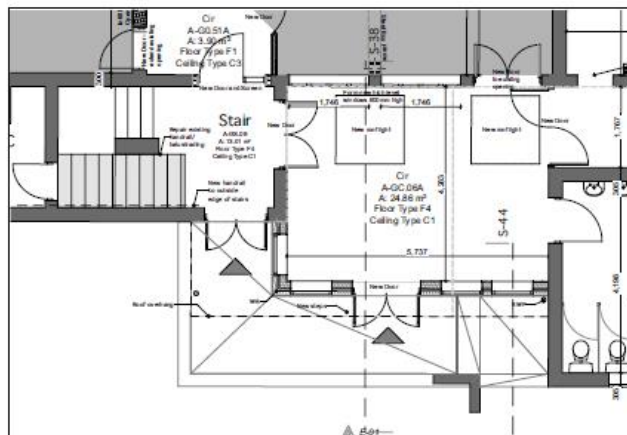

New Entrance Proposed Plan

1:50

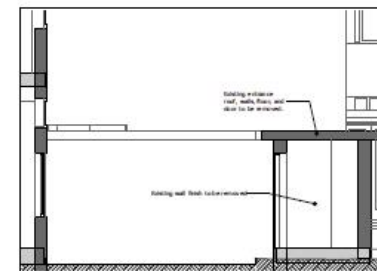

New Entrance Existing Section

1:50

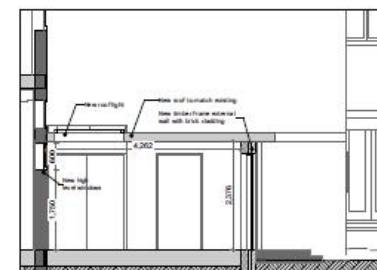

New Entrance Proposed Section

1:50



New Entrance Proposed Elevation

1:50



Perspective



15 SEP 2009

[illegible]

ARCHITECT: DISCIPLINE:

MACKELLAR SCHWERT

The Old Library
1000-1002 N. 1st Street, East Sussex - R02 202
phone: 408/646-1400 fax: 408/646-1401
e-mail: mackellar@schwert.com web: 408/646-1400

STATUS: **FOR PLANNING**
CLIENT: **East Sussex County Council**

PROJECT NAME: **Willingdon Community School**
LOCATION: **Black Road, Willingdon**

DRAWN BY: **KS**
CHECKED BY: **KS**

SCALE: **1/8" = 1'-0"**
SHEET SIZE: **A1**

DRAWING TITLE: **Proposed new Pupils Entrance**

DRAWING \$:

DRAWING NUMBER: **8918 / P 117**

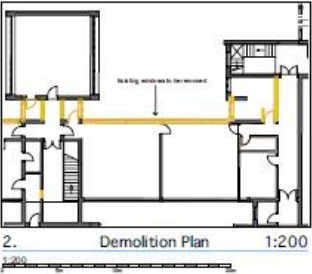
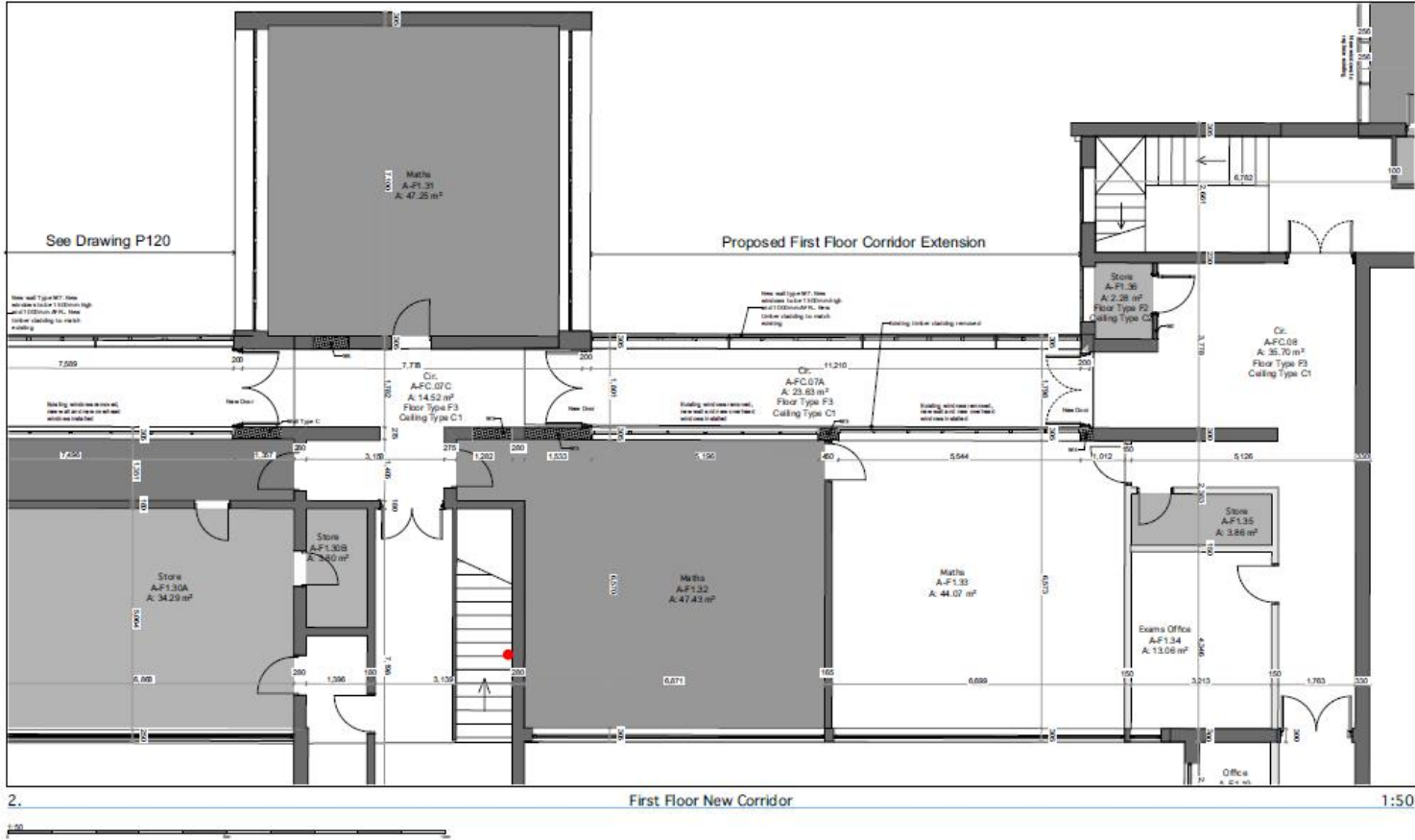

Existing Perspective

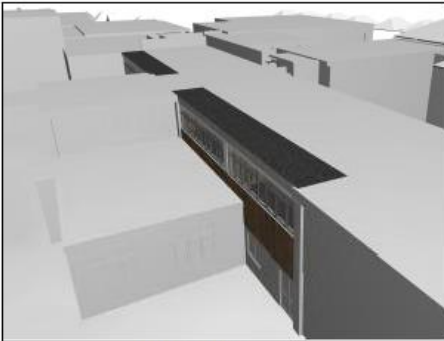

Proposed Perspectives

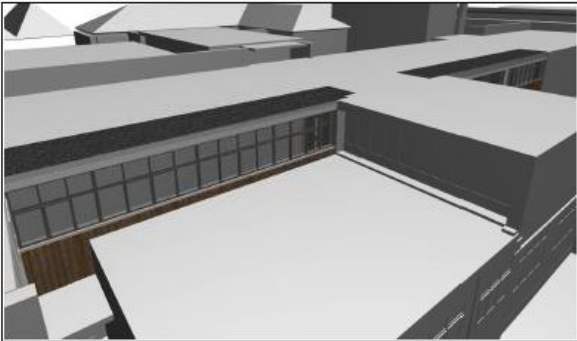

INFORMATION

DESIGNER

MACKELLAR SCHWERTDT

The Old Library
100-102, Church Lane, East Sussex, TN39 5JF
Tel: 01323 450000
www.mackellar-schwerdt.co.uk

STATUS: FOR PLANNING

CLIENT: East Sussex County Council

PROJECT NAME: Willingdon Community School

LOCATION: Broad Road, Willingdon

DRAWN BY: AT

CHECKED BY: SK

SCALE: 1:50, 1:200, 1:1

SHEET SIZE: A1

DRAWING TITLE: Proposed Corridor Extension - First Floor Plan 12

DRAWING NO: 8918 / P 119

CAD FILE NAME: \\archive\client\projects\willington\willington.dwg 19/08/2019 10:00:00 19/08/2019 10:00:00 19/08/2019 10:00:00 19/08/2019 10:00:00















View of existing maintenance access off Broad Road and area of proposed additional car parking



View of existing landscaped area to the front of the School site and area of proposed additional cycle parking



View of main vehicle access to School from Broad Road



View of visitor and staff parking at main entrance point to School in the south-eastern corner of the School site



View of existing staff car parking area to the east of the main School building



Further view of staff parking area along the eastern boundary of the site and proposed extension to the north of the Green Shed



View looking east along Broad Road from the Bus Stop Zone



View looking west along Broad Road from the Bus Stop Zone







WD/3385/CC

Willingdon Community College, Broad Road, Willingdon